秀吉公記

一同年七月信長高野の攻を高野寺領[illegible]討果しつゝ[illegible]
と云ふ武田小藤次郎[illegible]
[illegible]討つゝ高野山[illegible]大道寺源四郎
織田上総介殿の軍勢三万と五度
河国駿河の[illegible]
[illegible]信長の[illegible]高野山[illegible]
[illegible]
大軍を[illegible]

於[illegible]
[illegible]
[illegible]
角[illegible]
高野山[illegible]
[illegible]

[illegible]
[illegible]
書[illegible]
[illegible]

[illegible]

[illegible]

[illegible]

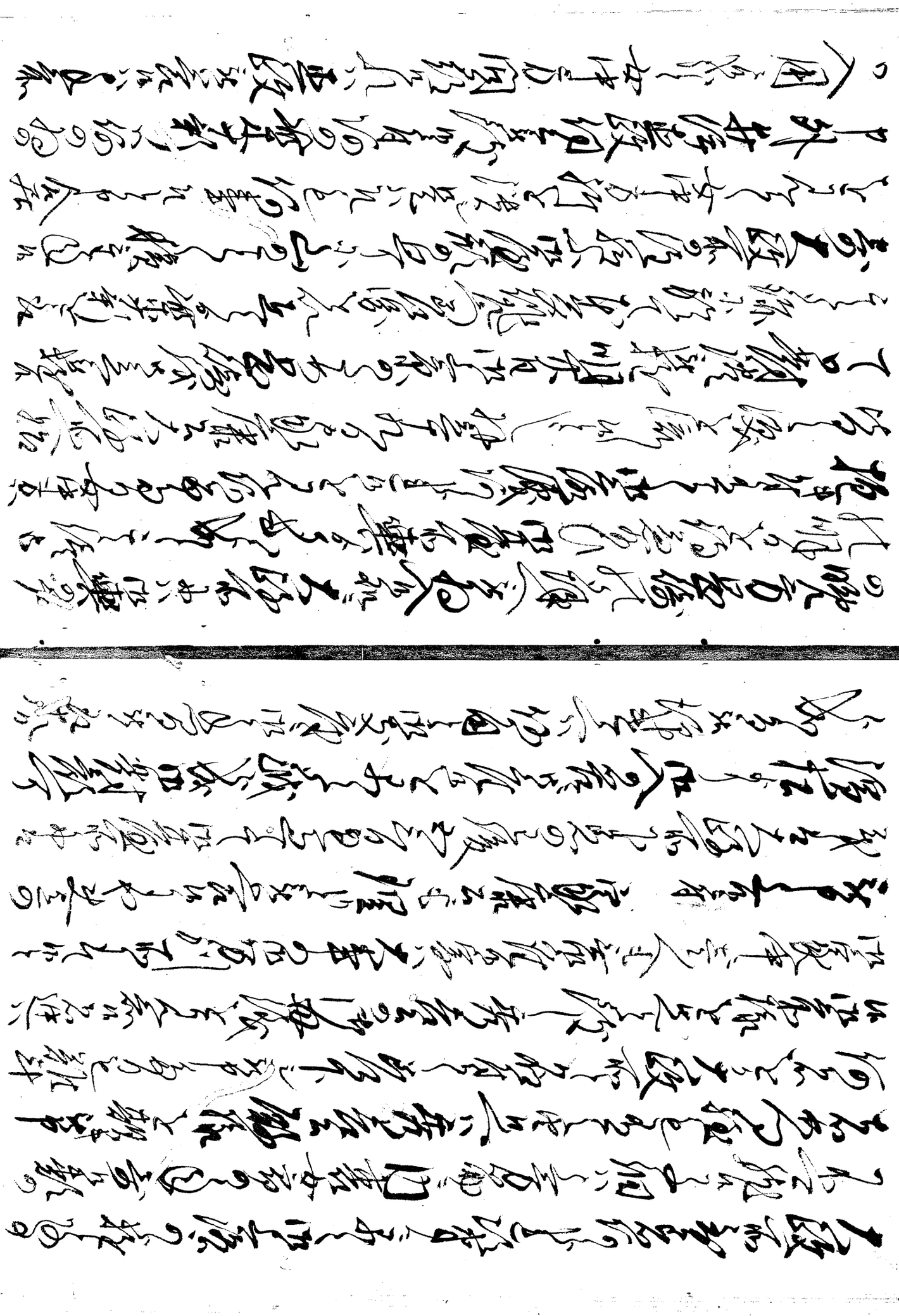

[illegible]

[illegible]

[illegible]

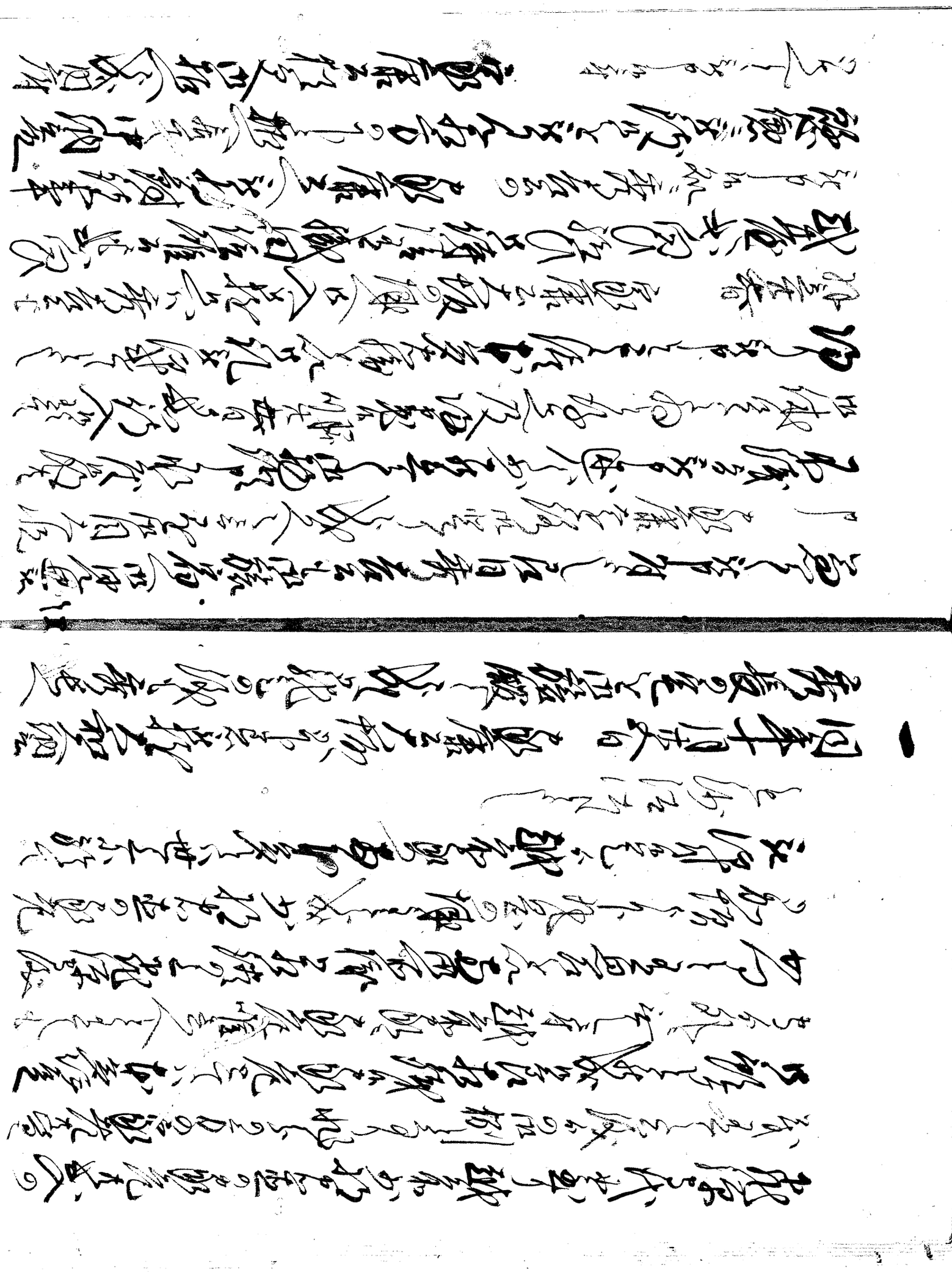

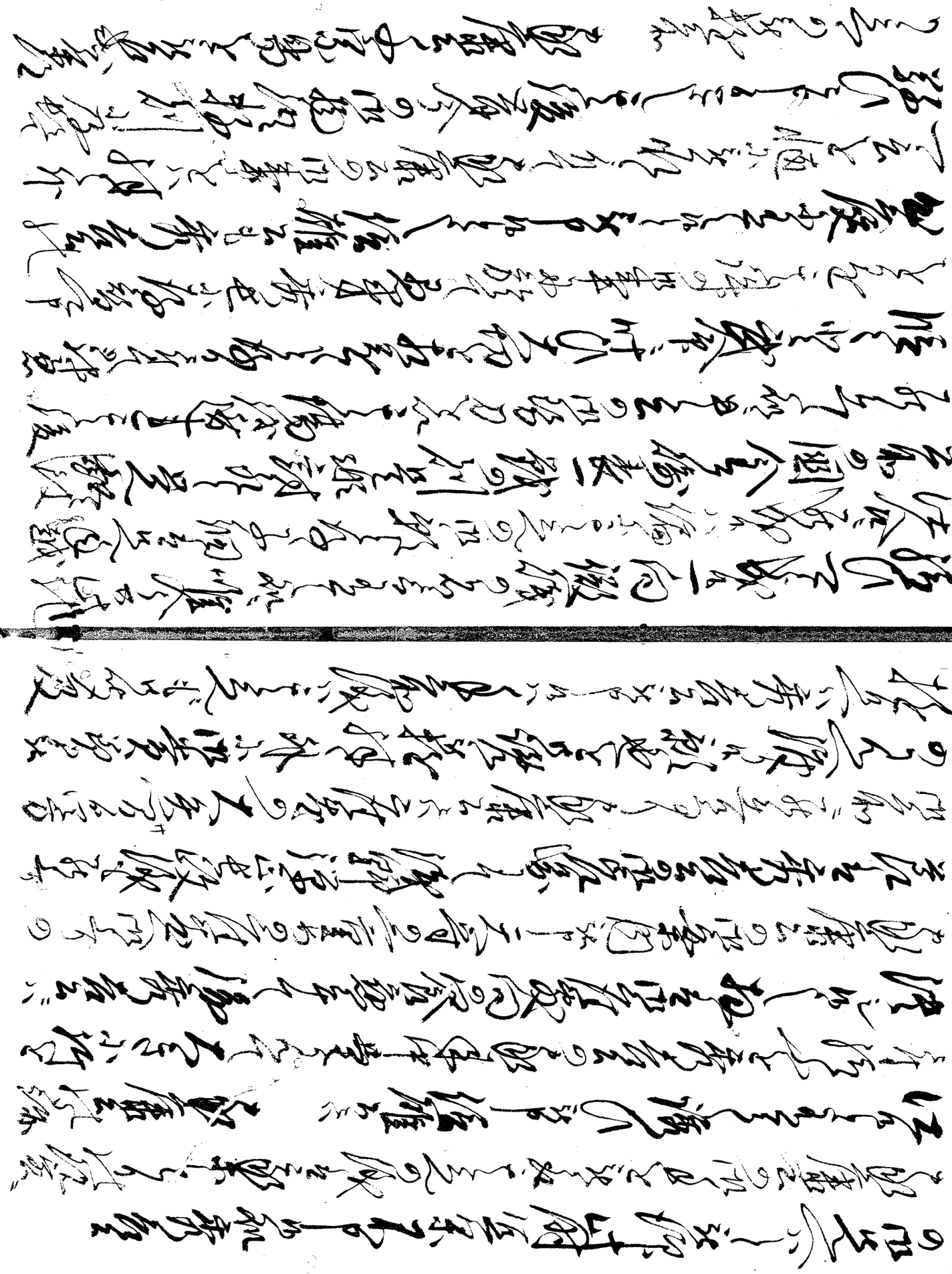

の儀ニ付ては[illegible]
[illegible]
[illegible]

[illegible]

八十六軍の法令[illegible]

書[illegible]

一同年四月十日　[illegible]

[illegible]
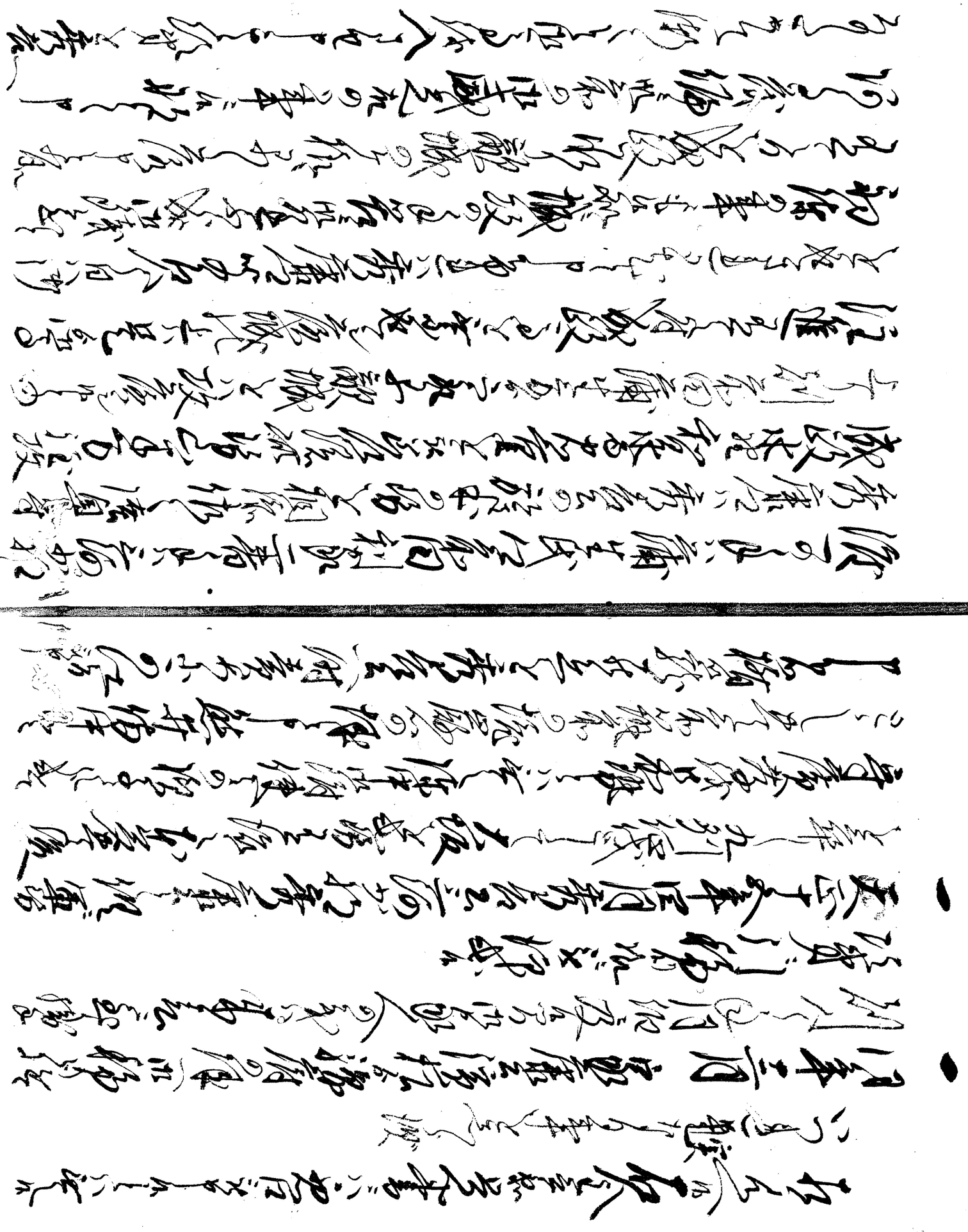
[illegible]